



8 October 2024

## The 2024 Selective Scholarship Discount Conditions

Pre-Uni New College is offering scholarship discounts to Year 6 students who performed well in the 2024 selective high school placement test.

### Eligibility:

Students must achieve the minimum band score\* determined by the College based on their 2024 selective school test performance bands.

### How to Apply:

1. Visit the 2024 selective school outcome & scholarship application [website](#).
2. Complete all required fields on the application form, including the feedback section where you can describe your experience with Pre-Uni New College regarding your exam preparation.
3. Upload **two** documents to your application:

- a) A screenshot (PNG or JPG format) from your [application dashboard](#) that clearly displays your name, school choices and the outcome for each school.

Dashboard > Outcomes

Student application: S22013820  
Student name: JOLXCTJNR TU  
Placement process: Selective high school for 2022/2023

Student performance report

Choice	School	Outcome	Reserve band	Outcome sent	Response due	Response	Action
1	Northern Beaches Secondary College Manly Campus (North Curl Curl)	Reserve	D (refer to the "Placement outcome information" document)	30/07/2022			Withdraw
2	Chatswood High School (CHATSWOOD)	Unsuccessful		30/07/2022			Accept Decline
3	Sydney Secondary College Balmain Campus (Rozelle)	Offer		30/07/2022	13/08/2022	No response	Accept Decline

- b) Your test performance report (PDF).

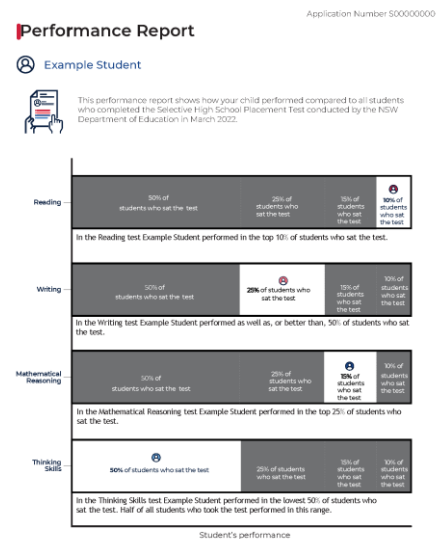

4. Submit your application by 22<sup>nd</sup> December 2024. Late, incomplete, or handwritten applications will not be considered.

### Conditions of the Selective Scholarship Discount:

1. The scholarship discount will be valid from the next available term for enrolment after approval, but no earlier than Term 1 2025, and will continue until the end of Term 4, 2027.
2. The scholarship discount applies to the full-term payment for regular term or holiday standard courses, provided that the payment is made by the early bird payment due date.
3. The scholarship covers tuition fees only and does not apply to material (textbook) fees.
4. This scholarship cannot be combined with other discounts, including early bird, full-term, sibling discounts, or other scholarship offers.
5. Students must have their photo IDs uploaded to the College's Students Management (NCMG) system
6. Pre-Uni New College may use students' selective school placement outcomes anonymously and disclose relevant statistics for educational and promotional purposes.
7. Throughout the scholarship offer period, students are expected to demonstrate reasonable effort and commitment. Any behavioural issues or significant decline in performance may lead to the cancellation of the scholarship.
8. The college reserves the right to change these conditions at any time without prior notice.