



PRE-UNI NEW COLLEGE

Strathfield Head Office: 5 The Crescent, Strathfield NSW 2135 Phone: (02) 9746 7000
 Email: info@newcollege.com.au Website: newcollege.com.au / www.cyberschool.com.au

2026 Winter Holiday Course Information

Make the most of the winter break with our winter holiday courses, designed to strengthen core academic skills and prepare students for the term ahead. Each course fosters confidence and mastery in key subject areas through structured learning and engaging activities.

Year 5 Winter EMT Course (WEEK 1: 6 – 10 July)

A strong start to the term is essential for academic success, particularly for students preparing for the 2027 selective high school test. We understand the value of building both skills and confidence during the school holidays to ensure students are well-equipped for the challenges ahead. Our Winter Holiday EMT course provides targeted learning, helping students reinforce key concepts and strengthen their understanding. By enrolling in the holiday EMT course, students can not only excel in the upcoming term but also lay a solid foundation for their selective school exam preparation.



Year 5 Winter EMT Course Schedule

- Dates: 6 – 10 July 2026 (Monday – Friday)
- Location*: Strathfield Head Office
- Class Time*: 8:45 AM – 2:45 PM
- Subjects: English, Mathematics & Thinking Skills
- Course Fee: \$465
- Early Bird Discount* Price: \$425 (full payment by Saturday, 27 June 2026, 5 PM)**

Year 5 Winter Holiday Course - Fee Schedule

Course Name	Course Period	Class Time	Tuition Fee	Material Fee	Course Fee Total	Early Bird Discount* until 5pm, 27 th June 2026
Winter EMT Course	6 – 10 July	8:45am – 2:45pm	\$ 400	\$ 65	\$ 465	\$ 425

- Class time* and location* are subject to change based on number of enrolments.
- **The Early Bird Payment Discount and Annual Scholarship Discount are only applicable to full payments received by 5:00 PM on Saturday, 27 June 2026.**
- Credit card payments incur an additional surcharge (Visa & Mastercard only).
- OC Scholarship and Sibling (family) discounts do not apply to holiday EMT course.



PRE-UNI NEW COLLEGE

Strathfield Head Office: 5 The Crescent, Strathfield NSW 2135 Phone: (02) 9746 7000
 Email: info@newcollege.com.au Website: newcollege.com.au / www.cyberschool.com.au

Winter Intensive STTC (WEEK 2: 13 – 17 July)

The Selective Trial Test Course (STTC) will run through the second week of the winter holiday period. This five-day intensive program offers extensive practice tests designed to help students excel. Engage with a range of exam-style questions across all subjects—including reading, writing, mathematical reasoning, and thinking skills—while gaining valuable insights and strategies to approach each question effectively.

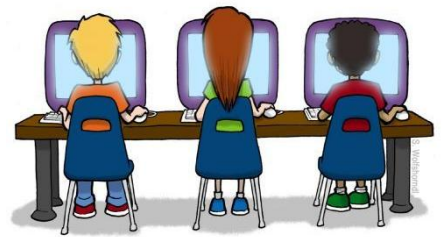

Year 5 Winter Intensive STTC Schedule

- Dates: 13 – 17 July 2026 (Monday – Friday)
- Location*: Strathfield Head Office
- Class Time*: 8:30 AM – 3:30 PM
- Course Fee: \$800

- ✓ **Computer-based exam simulation** - practice in a format that mirrors the real test, with questions presented digitally just as students will encounter them.
- ✓ **One full-length practice exam per day** - covering all subjects, helping students sharpen time management, reduce mistakes, and build confidence.
- ✓ **Guided review with teachers and tutors** - each exam session is followed by a structured debrief, plus access to online review resources via Cyberschool.

Year 5 Winter Intensive STTC - Fee Schedule

Course Name	Course Dates	Class Time	Days	Fee per day	Fee Total
Winter Intensive STTC (Test No, 51 – 55)	13 – 17 July	8:30 am – 3:30 pm	5	\$160	\$ 800

- The class time* and location* may subject to change according to the number of enrolments.
- **The OC Scholarship and Annual Scholarship Discount are only applicable to full payments received by 5 PM, Saturday, 27 June 2026.**
- **Partial enrolments are not allowed.**
- Credit card payments incur an additional surcharge (Visa & Mastercard only).
- Sibling (family) discounts do not apply to the holiday selective trial test course (STTC).



PRE-UNI NEW COLLEGE

Strathfield Head Office: 5 The Crescent, Strathfield NSW 2135 Phone: (02) 9746 7000
 Email: info@newcollege.com.au Website: newcollege.com.au / www.cyberschool.com.au

Year 5 Writing for Selective (WEEK 2: 13 – 17 July)

The writing test in the selective high school exam is now equally weighted with other test components. This is the perfect time to focus on improving your writing skills. Get ready to ignite your imagination and sharpen your writing skills this winter!

Our holiday writing course is designed to give you a head start on your Selective school writing test preparations. Students will participate in fun and creative writing exercises and will receive tailored feedback on their writing to help them improve and gain confidence to tackle any writing challenge.



Year 5 Winter Holiday Writing for Selective Course Schedule

- Dates: 13 – 17 July 2026 (Monday – Friday)
- Location*: Strathfield Head Office
- Class Time*: 8:45 AM – 11:50 AM
- Course Fee: \$410
- Early Bird Discount* Price: \$375 (full payment by Saturday, 27 June 2026, 5 PM)**

Course Highlight:

- Develop strong storytelling skills and learn how to create compelling characters and plots.
- Master the art of persuasion and learn how to argue your point effectively.
- Paint vivid pictures with your words and use descriptive language to engage your reader.
- Learn effective strategies for tackling Selective Exam writing tasks.

Don't miss this opportunity to boost your writing skills and set yourself up for success in the selective school exam writing test.

Year 5 Winter Holiday Course - Fee Schedule

Course Name	Course Period	Class Time	Tuition Fee	Material Fee	Course Fee Total	Early Bird Discount* until 5pm, 27 th June 2026
Year 5 Writing for Selective	13 – 17 July	8:45am – 11:50am	\$ 350	\$ 60	\$ 410	\$ 375

- Class time* and location* are subject to change based on number of enrolments.
- **The Early Bird Payment Discount and Annual Scholarship Discount are only applicable to full payments received by 5:00 PM on Saturday, 27 June 2026.**
- Credit card payments incur an additional surcharge (Visa & Mastercard only).
- OC Scholarship and Sibling (family) discounts do not apply to holiday writing course.



PRE-UNI NEW COLLEGE

Strathfield Head Office: 5 The Crescent, Strathfield NSW 2135 Phone: (02) 9746 7000
 Email: info@newcollege.com.au Website: newcollege.com.au / www.cyberschool.com.au

Thinking Skills for Selective (WEEK 2: 13 – 17 July)

Turn your child's winter break into an opportunity for growth with our Thinking Skills for Selective course!

Designed for Year 5 students, this program equips them with essential problem-solving strategies, helping them approach challenges with confidence.

Through engaging activities, students build a strong foundation in critical thinking—an invaluable skill for success in the selective school exam.



Thinking Skills for Selective Course Schedule

- Dates: 13 – 17 July 2026 (Monday – Friday)
- Location*: Strathfield Head Office
- Class Time*: 12:30 PM – 3:35 PM
- Course Fee: \$410
- Early Bird Discount* Price: \$375 (full payment by Saturday, 27 June 2026, 5 PM)**

- ✓ This course equips students with essential tools and techniques to approach challenges confidently and develop strong critical thinking skills.
- ✓ Through effective problem-solving strategies, students will learn to tackle complex issues across various subjects while refining their ability to analyse, evaluate, and draw reasoned conclusions.
- ✓ Covering key topics necessary for the thinking skills test in the selective school exam, the program ensures students build a solid foundation for success.

Year 5 Winter Holiday Course - Fee Schedule

Course Name	Course Period	Class Time	Tuition Fee	Material Fee	Course Fee Total	Early Bird Discount* until 5pm, 27 th June 2026
Thinking Skills for Selective	13 – 17 July	12:30pm – 3:35pm	\$ 350	\$ 60	\$ 410	\$ 375

- Class time* and location* are subject to change based on number of enrolments.
- **The Early Bird Payment Discount and Annual Scholarship Discount are only applicable to full payments received by 5:00 PM on Saturday, 27 June 2026.**
- Credit card payments incur an additional surcharge (Visa & Mastercard only).
- OC Scholarship and Sibling (family) discounts do not apply to thinking skills course.