

PRE-UNI NEW COLLEGE

Head Office: 5 The Crescent, Strathfield NSW 2135 PH: 9746 7000 FAX: 9746 6999

Email: info@newcollege.com.au Website: newcollege.com.au

Dear Year 4 **(Year 5 in 2020)** Parents,

Pre-Uni New College's Year 5 Term 1 courses will commence on **Saturday, 25th January 2020**. Year 5 Term 1 courses are structured to accommodate the high academic standards expected of students who will sit for the 2021 Selective High School Placement Test.

Year 5 WEMG lesson time will be **increased to 4 hours** to build a solid foundation and have the advantage of getting ahead.

Please refer to the new Year 5 course timetable below for Term 1.

2020 Term 1 Year 5 Course Timetable

Course	Session	Class Time	Starting Date
WEMG Course	Saturday AM	8:30am – 12:45pm	25 th January 2020
	Saturday PM	1:20pm – 5:35pm	
	Sunday AM	8:30am – 12:45pm	NO CLASS on Australia Day. Please attend one of other available WEMG sessions for Week 1 lesson
	Sunday PM	1:00pm – 5:15pm	
	Tuesday	4:20pm – 8:35pm	28 th January 2020
	Wednesday	4:20pm – 8:35pm	29 th January 2020
	Thursday	4:20pm – 8:35pm	30 th January 2020
	Friday	4:20pm – 8:35pm	31 st January 2020
Selective Prime Course (SPC)	Saturday AM	9:15am – 12:25pm	25 th January 2020
	Saturday PM	1:30pm – 4:40pm	
	Sunday AM	9:15am – 12:25pm	NO CLASS on Australia Day. Please attend one of other available SPC sessions for the first lesson.
	Sunday PM	1:30pm – 4:40pm	
	Tuesday	5:20pm – 8:30pm	28 th January 2020
C/Writing	Wednesday	5:20pm – 8:30pm	29 th January 2020
	Wednesday	5:00pm – 7:40pm	29 th January 2020

• Make-Up Lesson Policy

A student can come for a make-up lesson for a maximum of **TWO TIMES PER TERM WITH PRIOR BOOKINGS**. Due to the limited capacity in each class, we cannot guarantee the make-up class if you turn up without booking.

Self-Study Class (for WEMG students)

Students are welcome to come to our Self-Study class where our tutors are there to help with their work. Classes are held on Tuesday and Wednesday 5:00pm – 7:00pm at the Strathfield Head Office.

BOOKINGS ARE ESSENTIAL.



SINCE 1992

What's On

30 November – 6 December 2019

Term tests period

Saturday, 21 December 2019, 5PM

Summer & Term 1 WEMG Early

Bird Discount offer ends

Sunday, 22 December 2019

Term 4 ends

6 – 17 January 2020

Summer Holiday WEMG Course (10 days)

20 – 24 January 2020

Summer Holiday Special G.A.

Saturday, 25 January 2020

Term 1 begins

Saturday, 25 January 2020, 5PM

Term 1 WEMG Scholarship &

Sibling Discount offer ends

Wednesday, 29 January 2020

Creative Writing course begins

Don't have your own Cyberschool account yet?

Go to the Cyberschool website and register for its online services:

- WEMG Module Answers
- WEMG Video Lessons
- Special Online Quiz (S.O.Q)
- Term test review

All Cyberschool online services are available during the normal term course period only.

Year 5 WEMG Course

Year 5 WEMG course will commence on **Saturday, 25th January**. This will require a significant commitment of **4 hours** module work each week in Writing, English, Maths and General Ability due to the nature of the advanced curriculum. In addition to having the advantage of getting ahead, WEMG course will help students build a solid foundation for the selective school placement tests and the independent school scholarship tests.

- The writing module teaches students the most efficient ways in organising writing structure with a focus on developing critical thinking and reasoning skills.
- English lesson will focus on reading skills and practising reading comprehension and multiple-choice questions.
- Mathematics lessons are essential for students to thoroughly understand mathematical theories, principles and formulas to solve problems.
- General Ability lesson covers a variety of practical, challenging and mind-stimulating questions including verbal and non-verbal reasoning.

2020 Term 1 Year 5 WEMG Course – Class Timetable

Course Name	Session	Class Time	Class Location
Year 5 WEMG Course	Saturday AM	8:30am – 12:45pm	Homebush Boys High school
	Saturday PM	1:20pm – 5:35pm	Homebush Boys High school
	Sunday AM	8:30am – 12:45pm	The McDonald College
	Sunday PM	1:00pm – 5:15pm	The McDonald College
	Tuesday	4:20pm – 8:35pm	Strathfield Head Office
	Wednesday	4:20pm – 8:35pm	Strathfield Head Office
	Thursday	4:20pm – 8:35pm	Strathfield Head Office
	Friday	4:20pm – 8:35pm	Strathfield Head Office

2020 Term 1 Year 5 WEMG Course – Fee Schedule

Year 5 WEMG Session	Starting Date	Tuition Fee per week	No. of weeks	Material Fee	Total	Full Term Early Bird Special Offer* (by 21 st Dec 19)	Full Term Enrolment Offer** (by 31 st Jan 20)
Saturday	25-January	\$70	11	\$ 85	\$ 855	\$ 785	\$ 820
Sunday	25, 28, 29, 30 or 31-Jan	\$70	11	\$ 85	\$ 855	\$ 785	\$ 820
Tuesday	28-January	\$70	11	\$ 85	\$ 855	\$ 785	\$ 820
Wednesday	29-January	\$70	11	\$ 85	\$ 855	\$ 785	\$ 820
Thursday	30-January	\$70	11	\$ 85	\$ 855	\$ 785	\$ 820
Friday	31-January	\$70	10	\$ 85	\$ 785	\$ 715	\$ 750

- **Early Bird Discount Offer*** prices are valid for **full** term advance payments by **5pm, Saturday 21st December 2019**.
- **Full Term Enrolment Offer**** prices are valid for **full** term advance payments by **8pm, Friday 31st January 2020**.
- **Additional 1.02% surcharge** will apply to all credit card payments. We only accept VISA and Master Card.
- **NO CLASS on Australia Day – Sunday, 26th January 2020**. Sunday class students are required to attend one of other available WEMG sessions for Week 1 lesson, which will be on Saturday 25th, Tuesday 28th, Wednesday 29th, Thursday 30th or Friday 31st January 2020.

Selective Prime Course (SPC)

Year 5 Term 1 Selective Prime Course (SPC) will commence on **Saturday, 25th January**.

The SPC is a special preparation course designed to maximise student performance in the Selective Trial Test Course (STTC) from Term 2. Each week, different selective exam question types are covered and students receive instruction on the best strategies for answering each style of question. Teachers provide examples and teach efficient and effective techniques for interpreting questions and working towards the correct solutions. Term 1 SPC will cover the following topics:

- Sentence structure, Code, Arithmetic Computation
- Word classification, Geometric Computation
- Anagram, Figure relationships, Data Interpretation
- Vocabulary, Algebraic operation
- Homonyms, Space, Spatial Awareness
- Analogies (Words & Symbols), Measurement
- Synonyms, Matrices, Number patterns
- Antonyms, Series, Place Value
- Logic, Language, Reading Comprehension
- Revision tests and one OC trial test at the end of the course

For more information about SPC & STTC, please read the **2020–2021 STTC newsletter**.

2020 Term 1 Selective Prime Course (SPC) – Class Timetable

Course Name	Session	Class Time	Class Location
Selective Prime Course (SPC)	Saturday AM	9:15am – 12:25pm	Homebush Boys High School
	Saturday PM	1:30pm – 4:40pm	Homebush Boys High School
	Sunday AM	9:15am – 12:25pm	The McDonald College
	Sunday PM	1:30pm – 4:40pm	The McDonald College
	Tuesday	5:20pm – 8:30pm	Strathfield Head Office
	Wednesday	5:20pm – 8:30pm	Strathfield Head Office

2020 Term 1 Selective Prime Course (SPC) – Fee Schedule

Year 5 SPC Session	Starting Date	Finishing Date	Tuition Fee per week	No. of weeks	Total Fee	Special D/C price*
Saturday	25–January	04–April	\$65	11	\$ 715	\$ 605
Sunday	25, 28 or 29–Jan**	05–April	\$65	11	\$ 715	\$ 605
Tuesday	28–January	07–April	\$65	11	\$ 715	\$ 605
Wednesday	29–January	08–April	\$65	11	\$ 715	\$ 605

- **Special D/C price* offer** is available only to the students who enrol in both full term SPC and full term Year 5 WEMG course together. This price is for the SPC fee only and does not include the WEMG course fee.
- Additional 1.02% surcharge will apply to credit card payments. We only accept VISA and Master Card.
- ****NO SPC class on Australia Day (Sunday, 26th January 2020)**. Sunday SPC students are required to attend one of other available SPC sessions for Week 1 lesson, which will be on Saturday 25th, Tuesday 28th or Wednesday 29th January 2020.

Creative Writing Course (Wednesday)

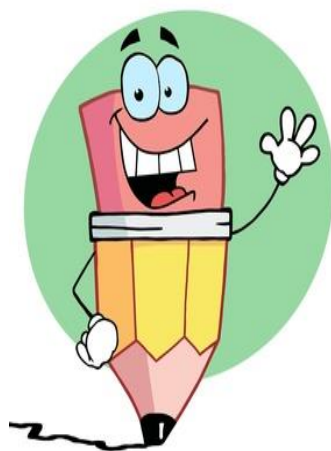

Year 5 Wednesday Creative Writing Course will support students' development of technical and creative writing skills. It will cover areas including grammar, spelling and punctuation that pertain to specific text types as is required in the children's current English Curriculum.

This course will assist children to develop their narrative, descriptive, persuasive and explanatory writing skills so they can become proficient writers across all key learning areas.

Throughout this course, students will learn how to develop and improve their skills in:

- * Their general knowledge * Syntax * Grammar * Text structure
- * Use effective vocabulary * Spelling * Punctuation * Sentence structure

The aim of this course is to target students' individual needs in writing so they can become more confident, capable and proficient writers.

It will assist students with their individual performance in all written tasks in the classroom as well as formalised tests such as NAPLAN, the Selective High School Placement Test and ICAS Assessments.

2020 Term 1 Year 5 Creative Writing Course – Class Timetable

Course Name	Session	Class Time	Class Location
Creative Writing Course	Wednesday	5:00pm – 7:40pm	Strathfield Head Office

2020 Term 1 Year 5 Creative Writing Course – Fee Schedule

Course Name	Session	Starting Date	Tuition Fee per week	No. of weeks	Material Fee	Total	Full Term Early Bird Special Offer* (by 21 st Dec 19)	Full Term Enrolment Offer** (by 31 st Jan 20)
Creative Writing	Wednesday	29-Jan	\$44	11	Inclusive	\$484	\$440	\$465

- **Early Bird Discount Offer*** prices are valid for **full** term advance payments by **5pm, Saturday 21st December 2019**.
- **Full Term Enrolment Offer**** prices are valid for **full** term advance payments by **8pm, Friday 31st January 2020**.
- **Additional 1.02% surcharge** will apply to all credit card payments. We only accept VISA and Master Card.